

1767 Living Sf

1957 Total Sf

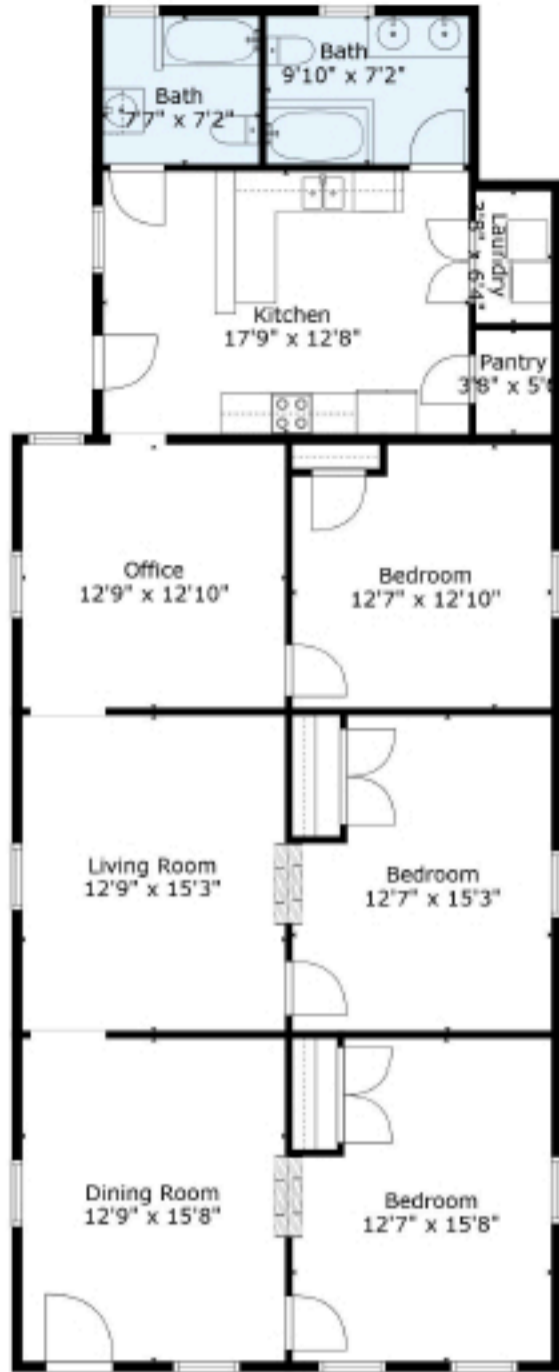

Measurements Are Deemed Highly Reliable But Not Guaranteed

### Building Sketch

Borrower			
Property Address			
City	New Orleans	County	Orleans
State	LA	Zip Code	70115
Lender/Client N/A			

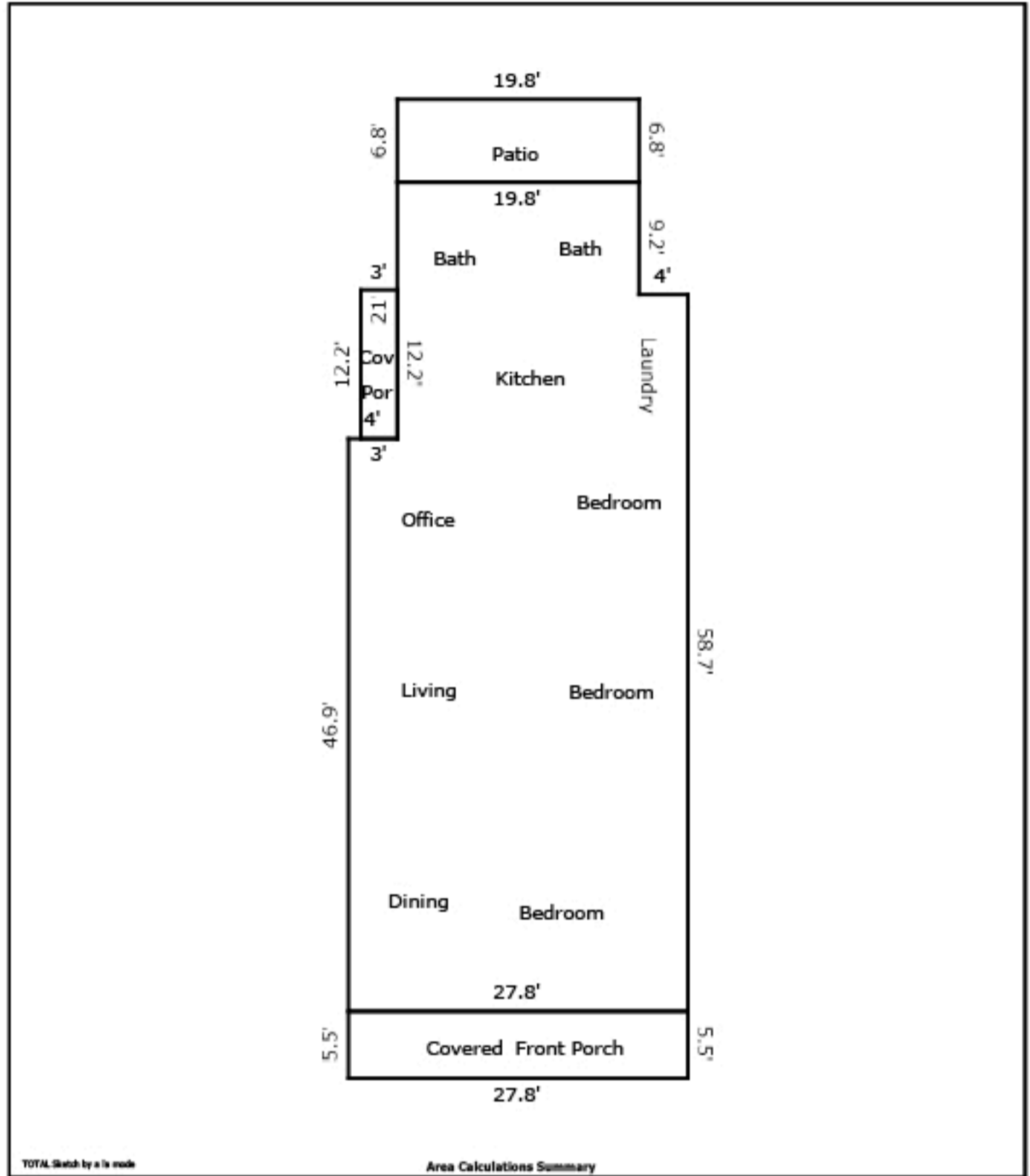

TOTAL Sketch by a la mode		Area Calculations Summary	
Living Area		Calculation Details	
First Floor	1766.82 Sq ft	$27.8 \times 46.9 =$	1303.82
		$21 \times 19.8 =$	415.8
		$4 \times 11.8 =$	47.2
<b>Total Living Area (Rounded):</b>	<b>1767 Sq ft</b>		
<b>Non-living Area</b>			
Covered Side Porch	36.6 Sq ft	$3 \times 12.2 =$	36.6
Patio	134.64 Sq ft	$6.8 \times 19.8 =$	134.64
Covered Wood Porch	152.9 Sq ft	$27.8 \times 5.5 =$	152.9